

# *The Gathering Sale*



12:00 pm Saturday, November 21, 2009  
Cattleman's Livestock Auction • Harrison, Arkansas  
60 Charolais Lots Sell



**Hudspeth Farms and Guests**

## OUTFRONT CATTLE SERVICE

Dear Charolais Friends:

Welcome to another top "The Gathering Sale!" sponsored by the Hudspeth Family. A very exceptional high quality presentation of the best in Charolais awaits your evaluation. If you are looking for top producing Donor cows, the best in proven brood cows, show heifers, (Look at photo below), or tops in bred heifers and a couple of outstanding herd sire prospects, this is the sale.

Lots 1 and 2 represents the best Cigar daughters to ever reside in the Hudspeth herd. They wanted to present their very best for this year's sale and although it was difficult to part with these proven genetics, they realize you have to sacrifice sometimes to accomplish your goals. Their Illusion calves also add tremendous dimensions to this offering. Illusion is the sire of the \$32,000 Reality bull that you will hear a lot about in the coming years. Gilbert Link also consigned a superb Donor, a full sib to the very popular and productive, M6 Grid Maker 104 PET herd sire! A full sister sold for \$10,000 to Lehman's in the May '09 CAT Spring Sale. His Polled Value female, 314, is also a powerhouse! But I could go on and on as there is a super set of cattle selling this year.

The hospitality is great all weekend and please join us Friday evening for a special "Dutch-treat" dinner at the Harrison Country Club. It is a great time to visit and talk Charolais. Don't forget that Branson is just a few miles away and you can enjoy a few shows while in the area. Make plans now to attend and if there is anything we can do to help make your trip more enjoyable, please give us a call.

*Dennis Adams*



**L-R:** John Gentry, Cotton Morrison, William Gentry, Brady Gentry at the halter, Anthony Gentry, and Angie Gentry.

### \*\*\* Congratulations \*\*\*

The Gentry family purchased this heifer in the 2008 Gathering Sale from Cotton Morrison. She was recently named the Grand Champion Female at the 2009 Arkansas State Fair Junior Show! This isn't the first champion to come out of the sale. In fact, this heifer traces to a heifer that the Morrisons purchased from Greg Hudspeth that went on to be champion. We also want to congratulate Taylor Hensley, for showing the Champion Red Angus Heifer at the State Fair Junior Show. She was also purchased from the Hudspeth's in the '08 sale. The offering this year again has some of the top pedigree, top conformation, and performance Charolais heifers with the same great potential! Let us feature your winning photo in the 2010 Catalog with a champion heifer from the 2009 Gathering Sale.

Morrison Charolais  
Vernon Morrison  
10037 Graham Creek Rd  
Plainview, AR 72857  
501-440-2212

Doug Shockey  
PO Box 1622  
Malvern, AR 72104  
501-804-7310

4/Kids Farm  
Shane Hensley  
10555 Erbie Cutoff Rd  
Harrison, AR 72601  
870-577-1518

Hale Farms  
Rick Hale  
54 Hosier Lane  
Louisburg, MO 65685  
417-838-7251

Grant Williams  
Harrison, AR  
870-741-2417  
Cell: 870-204-1218

Link Charolais  
Gilbert Link  
3082 State Hwy 87 N  
Center, TX 75935  
936-598-7880

Chris Link  
2234 Hwy 7 E  
Center, TX 75935  
936-590-4436

Taconey Plantation  
Charles Johnson  
PO Box 10  
Vidalia, LA 71373  
318-336-7141

Heath & Kristi Hyde  
313 Merrell Dr  
Sulphur Spring, TX 75482  
214-356-1000

Evans Charolais  
Rick & Cindy Evans  
2601 Austin Ave  
Brownwood, TX 76801  
325-646-1561

Buddy's Charolais  
Gary Biggs  
9224 CR 915  
Godley, TX 76044  
817-320-3535

Bill & Raye Arlitt  
PO Box 998  
Poteet, TX 78065  
1-800-772-3604

DeBruycker Charolais  
Lloyd DeBruycker  
1690 6th Lane NE  
Dutton, MT 59433

## Consignors

# THE GATHERING SALE

## SALE DATE & TIME:

Saturday, November 21, 2009

Charolais Sale 12:00 Noon

Red Angus Sale Immediately following Charolais sale

## SALE LOCATION:

Cattleman's Livestock Auction

Harrison, Arkansas Ph# (870) 741-6311

## SALE DAY PHONES:

Auction Barn: (870) 741-6311

Dennis Adams Cell: (979) 229-4472

Greg Hudspeth Cell: (870) 365-8969

Lindsey Hudspeth Cell: (870) 391-6071

## SALE HEADQUARTERS:

Holiday Inn, Harrison, Arkansas

(870) 741-3636 Special rate of \$85.99 for early

reservations made under "Cattle Sale" Group.

deadline for rate: November 10, 2009

## SALE SCHEDULE:

**Friday:** Cattle available for Viewing

Shopping and Entertainment in Branson

**Saturday: November 21st**

Cattle available for viewing all morning

Lunch available at Sale Barn Cafe

**Noon: Charolais Sale starts promptly at 12:00 Noon**

**Red Angus sale starts immediately following the Charolais sale.**

## Sale Publications:

Charolais Journal

Brett Sayre.... (573) 881-1876

David Hobbs.... (816) 464-2474

Doug Paul.....Stock Exchange

Tim Lackey.....Drover's Journal

The new Hwy 65 By-pass is now completed and you access the Sale barn differently from past years!

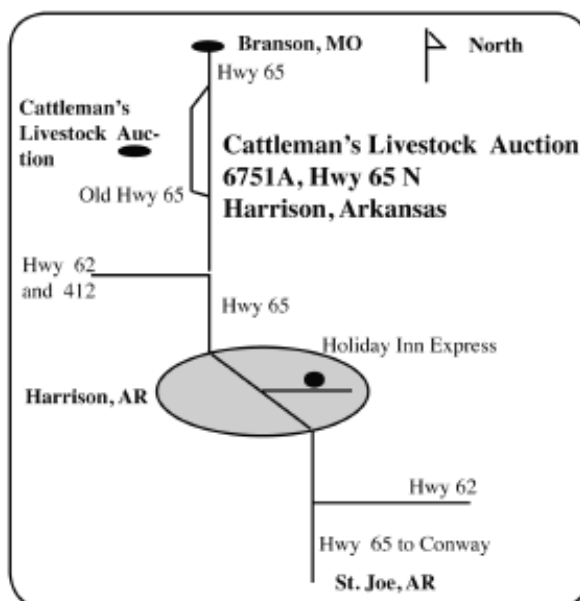

**Health:** All cattle of test age will be tested within 30 days of the sale for Brucellosis and T.B. or originated from Certified and/or Accredited Free Herds and States. Proper Interstate Health Certificates will be available. All females selling as pregnant will be examined by Vet and called accordingly.

**Sale Conditions & Terms:** Settlement is due upon conclusion of the sale. Cattle will not be released until settlement is made. Please make all checks to **OUTFRONT CATTLE SERVICE**. Standard sale conditions prevail and a copy is available at the settlement desk.

**Trucking and Insurance:** A special trucking arrangement is available if arranged by the Sale Manager. Please call for rates and information. Harding and Harding Insurance is available at the settlement desk.

**Auctioneer:** Rob Nord, Clinton, IL (217) 935-8211

**Red Angus Sale Manager:** Kyle Gilchrist (641) 936-4670  
(641) 919-1077

**Charolais Sale Manager:**

## **OUTFRONT CATTLE SERVICE**

Dennis Adams

PO Box 10590 College Station, TX 77842  
(979) 693-1301 Cell: (979) 229-4472

[www.outfrontcattle.com](http://www.outfrontcattle.com)

## **Cattleman's Livestock Auction**

### Directions:

**North Exit:** take right to old Hwy 65. (directly across from Holtby Concrete Bldg).

**South Exit:** turn left at sign to Ridgeway. (approx. 2 miles north of Hwy 412 Junction)

## Sale Hosts:



Greg, Kelley, Tracy, & Lindsey Hudspeth  
and Rose Hudspeth

PO Box 88 St. Joe, Arkansas 72675  
Home: (870) 439-2285 Cell: (870) 365-8969  
Lindsey Cell: (870) 391-6071  
[www.hudspethfarms.com](http://www.hudspethfarms.com)



**1 MD MS CIGAR M373**

2-26-02	POLLED	F964924
LHD CIGAR E46	LHD MR PERFECT Y416	WCR SIR PERFECTION 734
M434790	LHD MS CLASSIC BELL X613	LHD MS SHOWME OFF W159
		LHD MR BELLMARK R113
		OCR CLASSIC QUEEN 46N
MD MS MAGIC D926	\$ SILVERBOE SON 627YB	\$ SILVERBOE
F724712	MS PERFECTION A512	\$ LATIN PERFECTION
		WCR SIR PERFECTION 734
		MD MISS SHOW SIDINE T37

BW	WW	YW	Milk	Mtnl.	SC	CWT	REA	Fat	Marb.
2.6	18	27	9	18	0.5	12	0.32	-0.007	-0.13

BW: 90 WNG: 559

- \* Pld heifer calf born 10/12/09, bw 84, sired by CJC Illusion N111
- \* A big, deep bodied, easy fleshing, broodcow with an abundance of milk
- \* This cow breeds quickly each year, (calved every year since she was two), and always brings a big, powerful calf at weaning time.
- \* Like all Cigar daughters she milks exceptionally well and stays in good flesh so she will breed back quickly.
- \* The dam's sire, Silverboe Son 627YB, is also the sire of BHD Reality's dam and breeders who study DeBruycker genetics recognize this bull as being in a lot of the top performing, heavy muscled cattle that come from that herd. Several top donor cows also has 627 breeding!
- \* Her Illusion heifer already impresses everyone who has seen her. She already exhibits the thickness, correctness, and smooth, clean lines of N111's
- \* Illusion offers easy calving genetics, many breeders are using him on their heifers. Breeders can't believe how thick they become after calving.
- \* This highlight pair offers you the very best in Beef Cattle Production at the registered level. Something we can all use in every program.

**Consignor: Hudspeth Farms**



**2 TW MS CIGAR M1625 TW**

8-24-02                                      POLLED                                      F993045

LHD CIGAR E46	LHD MR PERFECT Y416	WCR SIR PERFECTION 734
M434790	LHD MS CLASSIC BELL X613	LHD MS SHOWME OFF W159
		LHD MR BELLMARK R113
		OCR CLASSIC QUEEN 46N
TW MS MAGIC E436	SCR MAGIC 241	RDW SIR MAGIC A647 P
F756570	LHD MS ALI MARK B120	MISS JKH CAMY 335
		LHD ALI MARK T214
		LHD MS BAMARK M205-P118

BW	WW	YW	Milk	Mtnl.	SC	CWT	REA	Fat	Marb.
4.3	28	47	7	21	0.8	N/A	N/A	N/A	N/A

BW: 85                      WNG: 572

- \* Pld Heifer calf, born 9/11/09, bw 78, sired by the great DeBruycker herdsire, CJC Illusion N111
- \* Illusion sire, G1312, is a full sib to Select Sire's LHD Perfect Mark bull. N111's dam is sired by G1308, a LHD Silver Mark son.
- \* B120 has been a very productive cow for DeBruycker's, several daughters remain in the herd and Hudspeth still have a Cigar daughter out of B120
- \* Another big bodied cow with easy fleshing ability and plenty of milk and high fertility level. The profit making kind!
- \* This cow is one that the Hudspeth Family will recommend to any breeder that wants a great producer.
- \* Her Illusion heifer calf will prove to be a real added value to this offering. These N111 are making tremendous cows with great dispositions.

**Consignor: Hudspeth Farms**



**LHD CIGAR E46**

**3 RE CIGAR-LEAD 194**

5-20-05 POLLED F1035814

ABC LEADER	ABC LONDON	ABC DAN
M635129	ABC MACANA	ABC BOBBIE HECTA
	LHD CIGAR E46	SCD SIR MONT DOUBLE MAC
BHD MS CIGAR K1516		ABC DANA ELVIRA
F937330	TW MS FOREMAN D221	LHD MR PERFECT Y416
		LHD MS CLASSIC BELL X613
		LHD MR FOREMAN A111
		LHD MS CEMAX LAD X202

BW	WW	YW	Milk	Mtnl.	SC	CWT	REA	Fat	Marb.
1.9	22	39	3	14	0.5	15	0.22	-0.011	-0.13

BW: 85 WNG: 595

\* Pld Bull calf born 10/18/09, bw 88, sired by SCC Sigar 3247 ET.

\* 3247 is a full sib to the great LHD Cigar E46, an AICA Trait Leader

\* Leader daughters are becoming well-known for their Milking ability and solid production capability. This pair offers great value!

Consignor: Hudspeth Farms



**4 HEH MS BUDS LEADER R6 P**

3-6-05 POLLED F1035486

ABC LEADER	ABC LONDON	ABC DAN
M635129	ABC MACANA	ABC BOBBIE HECTA
	LHD CIGAR E46	SCD SIR MONT DOUBLE MAC
SCC MS BUD 418-1146 ET		ABC DANA ELVIRA
F945582	RC MS BUD 418 POLLED	LHD MR PERFECT Y416
		LHD MS CLASSIC BELL X613
		RC BUD 04 ET
		MISS SHOWGUN RC 416

BW	WW	YW	Milk	Mtnl.	SC	CWT	REA	Fat	Marb.
1.6	22	39	4	15	0.4	11	0.11	-0.004	-0.09

BW: 80 WNG: 579

\* Pld bull calf, born 10/21/09, bw 75, sired by SCC Sigar 3247 ET

\* Dam is out of Budsmaydad's full sister, 418, known well in the industry.

\* Leader sons have been Greg's hottest selling bulls and are almost always the first picks. This superb pedigree offers plenty of potential.

Consignor: Hudspeth Farms



**CJC ILLUSION N111**

**5 SELLING 1-PAIR EMBRYOS FROM MATING OF:  
CJC ILLUSION N111 X WM MS CIGAR 541 PLD ET**

CJC ILLUSION N111	LHD PERFECT ALI G1312 ET	LHD MR PERFECT Y416
M677005	CJC MS PRODUCTIVE K1645	LHD MS ALI MARK A149
	LHD CIGAR E46	LHD PRODUCTIVE G1308 ET
WM MS CIGAR 5491 PLD TW		CJC MS PERFECTION D930
F941694	LHD MS SILVERMARK F549	LHD MR PERFECT Y416
		LHD MS CLASSIC BELL X613
		LHD MR SILVER MARK A35
		LHD MS SMOOTHDEAL B972

BW	WW	YW	Milk	Mtnl.	SC	CWT	REA	Fat	Marb.
----	----	----	------	-------	----	-----	-----	-----	-------

\* Offering 1-Pair of embryos with a 50% guarantee if implanted by a qualified embryologist. The cow was purchased out of the Morley Dispersal and has been one of the great additions to the herd. B972 has daughters in DeBryckers, (3), Rick Evans, TX, and Davis, TX. This should be a great opportunity to invest in some of the Hudspeth's best genetics!

Consignor: Hudspeth Farms

**6****HF SOUTHERN BELL U4026**

10-22-08                      POLLED                      F1105154

LHD CIGAR E46	LHD MR PERFECT Y416
JDJ SMOKESTER J1377 P ET	LHD MS CLASSIC BELL X613
M509419	TA 854 SHOW COMMANDER
	LHD MS CLASSIC ALI W177
VCR SIR DUKE 914 PLD	WCR SIR DUKE 761
BC MS DUKE 4026 PLD	WCR MISS MAC IV 534
F1020608	LT WYOMING WIND 4020 PLD
BC MS WIND 9013 ET	M6 MISS WOOPEE 2199 P ET

**JDJ SMOKESTER J1377 P ET**

BW	WW	YW	Milk	Mtnl.	SC	CWT	REA	Fat	Marb.
2.2	31	46	19	34	1.0	14	0.50	-0.030	-0.21

BW: 80

- \* Sells Open, ready to breed
- \* Lindsey's favorite heifer, loaded with meat and thickness
- \* A very eye-appealing heifer sired by the #1 Milk EPD bull in the breed. Smokester females do have superior udder quality and have proven to be some of the best females.
- \* Several sales have been topped by Smokester females.
- \* Very good numbers, including a +19 Milk EPD
- \* Solid pedigree of the breed's very best proven genetics.

**Consignor: Hudspeth Farms****7****HF HEIDI U494**

9-25-08                      POLLED                      F1105129

SCHURRTOP 5627	WCR SIR DUKE 783
LT WYOMING WIND 4020 PLD	MISS SUGAR VALLEY 908
M411450	LT UNLIMITED CHAPS 0109
	LT PRAIRIE MAIDEN 8095
LHD CIGAR E46	LHD MR PERFECT Y416
RE MS ALI MARK 494 ET	LHD MS CLASSIC BELL X613
F1011714	LHD ALI MARK T214
	LHD MS SILVERBOE D765 TW

**LT WYOMING WIND 4020 PLD**

BW	WW	YW	Milk	Mtnl.	SC	CWT	REA	Fat	Marb.
1.8	26	41	5	18	1.1	10	0.29	0.006	-0.09

- \* Sells Open, ready to breed
- \* This combination of Wyoming Wind on Cigar daughters has been a tremendous success. The great eye-appeal of Winds blended with the abundant thickness, volume, and scale of the Cigars creates a very complete and powerful package.
- \* F339 is one of Rick Evans' best Donor cows and notice how she also traces to the Silverboe background! A daughter of F339 sold for \$6,000 and another one topped the Southern Connection sale in October.

**Consignor: Hudspeth Farms**



## 8 HF NINA U99L

10-4-08 POLLED F1105131

CJC ILLUSION N111 M677005	LHD PERFECT ALI G1312 ET CJC MS PRODUCTIVE K1645	LHD MR PERFECT Y416 LHD MS ALI MARK A149 LHD PRODUCTIVE G1308 ET CJC MS PERFECTION D930 LHD MR PERFECT Y416 LHD MS CLASSIC BELL X613 HEP KING GRAZER 25A MS OAKDALE SHOWER 4061 P
BARA MS CIGAR 99L F945364	LHD CIGAR E46 THREE BEES EASTER LILY P	

BW	WW	YW	Milk	Mtnl.	SC	CWT	REA	Fat	Marb.
2.5	25	39	8	20	0.8	11	0.26	0.001	-0.11

BW: 82

- \* Sells Open, ready to breed
- \* Dam is a very heavy milking cow with good size and scale
- \* Good EPDs adds extra value and reliability
- \* Calving ease, disposition, and thickness sum up N111 cattle

Consignor: Hudspeth Farms



## 9 HF DESIREE WT85

4-1-09 POLLED F1105185

CJC ILLUSION N111 M677005	LHD PERFECT ALI G1312 ET CJC MS PRODUCTIVE K1645	LHD MR PERFECT Y416 LHD MS ALI MARK A149 LHD PRODUCTIVE G1308 ET CJC MS PERFECTION D930 LHD MR PERFECT Y416 LHD MS CLASSIC BELL X613
JDJ MS CIGAR T85 P F1068375	LHD CIGAR E46 JDJ MS DAYLIGHT K550	SS DAYLIGHT 28E JD MS FERNANDO B116

BW	WW	YW	Milk	Mtnl.	SC	CWT	REA	Fat	Marb.
1.7	24	37	7	19	1.0	11	0.25	-0.005	-0.13

BW: 70

- \* Sells Open, a very sharp, eye-appealing Illusion
- \* Greg rates this heifer as maybe one of the best ever raised
- \* Her clean cut lines, correctness, abundant thickness, and eye-appeal rate her as being one of the most complete heifers you will find anywhere.

Consignor: Hudspeth Farms

## 10 HF ERIKA W641

2-15-09 POLLED F1105162

CJC ILLUSION N111 M677005	LHD PERFECT ALI G1312 ET CJC MS PRODUCTIVE K1645	LHD MR PERFECT Y416 LHD MS ALI MARK A149 LHD PRODUCTIVE G1308 ET CJC MS PERFECTION D930 LHD MR PERFECT Y416 LHD MS CLASSIC BELL X613 LT UNLIMITED EASE 9108 MC MISS ELLY
AC LADY CIGAR 641 PLD F1062357	LHD CIGAR E46 BC MS EASE PLD 2009	

BW	WW	YW	Milk	Mtnl.	SC	CWT	REA	Fat	Marb.
1.1	28	39	7	21	1.0	8	0.22	-0.002	-0.10

BW: 70

- \* Sells Open
- \* Another very complete and stylish heifer with maximum thickness
- \* Good numbers, solid pedigree, and great performance combination
- \* John Hodges, DeLeon, TX said, "The N111's are the best cattle I have raised in over 40 years of breeding Charolais"

Consignor: Hudspeth Farms

## 11 HF ANDIE WL1167

3-17-09 POLLED F1105591

D&D GRIDMAKER ALI 233 M729483	M6 GRID MAKER 104 PET THREE TREES FOLLY 2346ET	WCR SIR TRADITION 066 VCR MISS MAC IV 317 DVCR DUKE 818 P THREE TREES FOLLY A03FET LHD MR PERFECT Y416 LHD MS CLASSIC BELL X613 SMOOTH DEAL RC 9144 LHD MS PLOY W608
HF MS CIGAR LC1167 PLD F949691	LHD CIGAR E46 LHD MS SMOOTHDEAL C1167	

BW	WW	YW	Milk	Mtnl.	SC	CWT	REA	Fat	Marb.
3.1	N/A	N/A	N/A	N/A	N/A	N/A	N/A	N/A	N/A

BW: 85

- \* Sells Open
- \* Most of Greg's offering are out of proven Cigar daughters for an added advantage in maternal and growth ability.
- \* Out of a top Grid Maker son bred in the exclusive herd of Doub's in Indiana. A very proven pedigree in this offering.

Consignor: Hudspeth Farms

## 12 HF WHITNEY W3007

2-15-09 POLLED F1105161

	LHD MR PERFECT Y416	WCR SIR PERFECTION 734
SCC SIGAR 3247 ET		LHD MS SHOWME OFF W159
M692576	LHD MS CLASSIC BELL X613	LHD MR BELLMARK R113
		OCR CLASSIC QUEEN 46N
	BR DUKE 261	BR DUKE 295
WCR MISS DUKE 3007 ET		BR ANN 14
F686021	WCR MISS PERFECTION 8083	HCR PERFECTION 5142 POLL
		WCR MISS MAC IV 6687

BW	WW	YW	Milk	Mtnl.	SC	CWT	REA	Fat	Marb.
0.8	27	43	7	20	N/A	N/A	N/A	N/A	N/A

BW: 68

- \* Sells Open
- \* Dam is a powerful Donor cow with superb credentials. She worked in the ET programs at Wienk, M6, Hale, and now at Hudspeth's.
- \* She topped the Hale sale when purchased by Hudspeth's and has been a tremendous investment.
- \* The more Sigar daughters reaching production, the more we like him!

Consignor: Hudspeth Farms



## 13 HF KERI W8344

2-22-09 POLLED F1105165

	LHD MR PERFECT Y416	WCR SIR PERFECTION 734
SCC SIGAR 3247 ET		LHD MS SHOWME OFF W159
M692576	LHD MS CLASSIC BELL X613	LHD MR BELLMARK R113
		OCR CLASSIC QUEEN 46N
	LHD ALI MARK T214	ABC ALI HERCULES
MOORES MS MARK 8344		LHD MS DAR 6196-N251
F822383	LHD MS MAGIC F172	SCR MAGIC 254
		LHD MS ALI RULER Y147

BW	WW	YW	Milk	Mtnl.	SC	CWT	REA	Fat	Marb.
3.3	22	35	4	15	N/A	N/A	N/A	N/A	N/A

BW: 88

- \* Sells Open
- \* A very good, stylish Sigar heifer with good growth & performance
- \* Her dam traces to Y147, one of the great donor cows selected by F&F Charolais from the original pick of 4 cows from DeBruyckers.
- \* A Y147 daughter topped the '09 Fall CAT sale in Eastland and several daughters have been high selling lots in the Sale of Excellence

Consignor: Hudspeth Farms



## 14 HF MINDY UP433

10-2-08 POLLED F1105130

	ABC LONDON	ABC DAN
ABC LEADER		ABC BOBBIE HECTA
M635129	ABC MACANA	SCD SIR MONT DOUBLE MAC
		ABC DANA ELVIRA
	LHD CIGAR E46	LHD MR PERFECT Y416
HF MS CIGAR PJ433 PLD		LHD MS CLASSIC BELL X613
F1020177	HF MS ALI JB433 PLD	LHD ALI MARK T214
		LHD MS PERFECT B433

BW	WW	YW	Milk	Mtnl.	SC	CWT	REA	Fat	Marb.
1.2	23	41	6	18	0.6	15	0.23	-0.009	-0.12

BW: 74

- \* Sells Open, ready to breed
- \* Very impressive heifer out of a Cigar cow for maximum production
- \* Light birth wt., (74 lbs.), of Leader genetics with good growth

Consignor: Hudspeth Farms





## 15 HF LUCINDA WJ79

2-18-09 POLLED F1105163

ABC LEADER M635129	ABC LONDON  ABC MACANA  LHD ALI MARK T214	ABC DAN ABC BOBBIE HECTA SCD SIR MONT DOUBLE MAC ABC DANA ELVIRA ABC ALI HERCULES LHD MS DAR 6196-N251 LHD PERFECT BUD D214 LHD MS MONACO C814
BHD MS ALMARK J79 F861447	LHD MS BUD G522	

BW	WW	YW	Milk	Mtnl.	SC	CWT	REA	Fat	Marb.
1.5	23	38	1	12	0.6	15	0.11	-0.016	-0.05

BW: 80

- \* Sells Open, plenty of eye-appeal
- \* Out of a solid Donor cow used in ET programs of Evans, TX
- \* Dam is a big, powerful cow, lots of volume and milking ability
- \* Lots of Cobb genetics in this superb pedigree

Consignor: Hudspeth Farms

## 16 HF SASSY UM11

12-7-08 POLLED F1105156

RBR ROCKBLUFF 399ET M669307	VCR SIR DUKE 914 PLD  WCR MISS L06 4172 TWN  LHD ALI MARK T214	WCR SIR DUKE 761 WCR MISS MAC IV 534 WCR SIR FA MAC 2244 WCR MISS T 8021 ABC ALI HERCULES LHD MS DAR 6196-N251 TA 854 SHOW COMMANDER LHD MS CLASSIC ALI W177
WM MS ALICOMMANDERM11PET F973458	JD MS COMMANDER B309	

BW	WW	YW	Milk	Mtnl.	SC	CWT	REA	Fat	Marb.
-1.2	24	40	14	26	N/A	N/A	N/A	N/A	N/A

BW: 76

- \* Sells Open
- \* Dam is a maternal sib to Smokester and the "Sisters"
- \* M11 is a very productive B309 daughter out of the great AICA Trait Leader for REA and HCW, Ali Mark T214.
- \* "Rock" really adds thickness and style to his calves

Consignor: Hudspeth Farms

## 17 HF KRISTA W799

2-4-09 POLLED F1105159

RBR ROCKBLUFF 399ET M669307	VCR SIR DUKE 914 PLD  WCR MISS L06 4172 TWN  LHD CIGAR E46	WCR SIR DUKE 761 WCR MISS MAC IV 534 WCR SIR FA MAC 2244 WCR MISS T 8021 LHD MR PERFECT Y416 LHD MS CLASSIC BELL X613 LHD ALI MARK T214 HBR LADY PERFORMER 934 P
CF LADY CIGAR 799 PLD ET F1005275	JWK PRINCESSE E249 ET	

BW	WW	YW	Milk	Mtnl.	SC	CWT	REA	Fat	Marb.
-1.1	26	44	12	25	N/A	N/A	N/A	N/A	N/A

BW: 68

- \* Sells Open
- \* Very good numbers enhance the value of this top prospect
- \* E249 has been a great donor cow at Crews Farm, VA., with a very proven pedigree. Several Cigar daughters of E249 are working in herds all over the U.S.

Consignor: Hudspeth Farms



## 18 HF KARA W554P

3-11-09 POLLED F1105181

RBR ROCKBLUFF 399ET M669307	VCR SIR DUKE 914 PLD  WCR MISS L06 4172 TWN  LHD CIGAR E46	WCR SIR DUKE 761 WCR MISS MAC IV 534 WCR SIR FA MAC 2244 WCR MISS T 8021 LHD MR PERFECT Y416 LHD MS CLASSIC BELL X613 JDJ MARKSMAN JDJ MS PERFECT D314
AC MS DIAMOND CIGAR 554P F1020742	JDJ MS MARKSMAN K1526	

BW	WW	YW	Milk	Mtnl.	SC	CWT	REA	Fat	Marb.
-2.9	28	50	11	25	N/A	N/A	N/A	N/A	N/A

BW: 60

- \* Sells Open
- \* D314 served Josh Andre as a superb Donor cow. Her daughter, K1526, turned into a very complete and super performer.
- \* Greg will tell you his Marksman daughters are some of the very best cows he has had. Great EPDs in this top prospect!

Consignor: Hudspeth Farms

# HERD SIRES AND SEMEN

## 19 HF SHOW STOPPER W120

4-1-09 POLLED M774456

SCC SIGAR 3247 ET LHD MR PERFECT Y416 WCR SIR PERFECTION 734  
 M692576 LHD MS CLASSIC BELL X613 LHD MS SHOWME OFF W159  
 SCHURRTOP JK 783 2194P LHD MR BELLMARK R113  
 WCR SIR DUKE 783  
 SC MS SCHURR 120 P LHD MS PERFECT B430  
 F934106 LHD MS LEGEND G176 LHD SCHURRTOP LEGEND  
 LHD CLASIC COKE W469

BW	WW	YW	Milk	Mtnl.	SC	CWT	REA	Fat	Marb.
0.7	19	32	6	15	N/A	N/A	N/A	N/A	N/A

BW: 80

- \* Selling Full Interest and Full Possession
- \* One of the most powerful bull calves we have raised this year!
- \* We own the dam and granddam, G176, both very powerful cows as you can see. Heavy Milking cows with capacity and total volume.
- \* If you are looking for a top, proven genetics herd sire, this guy will work.

Consignor: Hudspeth Farms



**SC MS SCHURR 120 P  
DAM OF LOT 19**

## 20 HF RICOCHET WJ365

4-19-09 POLLED M774464

SCC SIGAR 3247 ET LHD MR PERFECT Y416 WCR SIR PERFECTION 734  
 M692576 LHD MS CLASSIC BELL X613 LHD MS SHOWME OFF W159  
 LHD MR BELLMARK R113  
 OCR CLASSIC QUEEN 46N  
 JDJ SILVER F303 LHD MR SILVER MARK A35  
 CJC MS SILVER J365 JDJ MS BAMARK 259-T348  
 F842395 CJC MS PERFECT F57 LHD MR PERFECT Y416  
 LHD MS FERNANDO D595

BW	WW	YW	Milk	Mtnl.	SC	CWT	REA	Fat	Marb.
3.1	24	39	7	19	N/A	N/A	N/A	N/A	N/A

BW: 90

- \* Selling Full Interest and Full Possession
- \* Dam is a maternal sib to CJC Trademark H45, Trait Leader
- \* J365 is a big, stout, powerful Donor cow that we were fortunate to own.
- \* 303 was a heavy muscled, Strait- topped bull that did a great job.
- \* Donor cow, D595, topped DeBruycker's sale going to Hale Farms.

Consignor: Hudspeth Farms



**CJC MS SILVER J36F  
ALSO A MATERNAL SIB TO CJC TRADEMARK H45**

## 21 LT UNLIMITED EASE 9108

SELLING 9 UNITS OF SEMEN

4-17-89 POLLED M301930

BCR POLLED UNLIMITED 003 FZ MIGHTY MAC POLLED 828 FZ MAC 236 POLLED  
 M225504 MISS CAMELOT MISS J.E.B. 40  
 MR CAMELOT POLLED  
 CAB MISS BONAPARTE  
 MR BONAPARTE 194 TWIN BONAPARTE  
 PP MISS SHANDY 214 R194 RITCHEYS MISS POLLIE 795  
 F338075 PP SHANNAS 54 BLF BARDORO LADY'S FANCY  
 PP MISS SHANNAS 54

BW	WW	YW	Milk	Mtnl.	SC	CWT	REA	Fat	Marb.
-2.1	23	29	9	21	0.6	7	-0.05	0.010	0.12

BW: 86 WNG: 794 YLG: 1332

- \* AICA Trait Leader
- \* Used in 371 herds
- \* 3728 Progeny registered
- \* 1013 daughters in production

Consignor: Henseley 4-Kids Farm

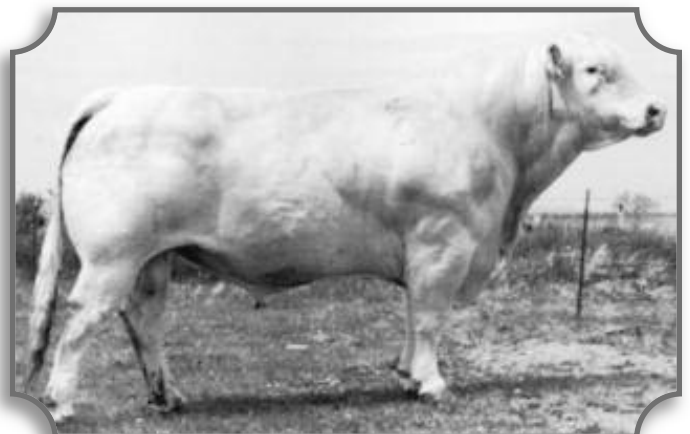

**LT UNLIMITED EASE 9108  
AICA TRAIT LEADER**

# SPECIAL SEMEN PACK



**LHD CIGAR E46**  
M434790



**CJC ILLUSION N111**  
M677005



**LHD ESTABLISH M826**  
M656681



**LHD MR PERFECT Y416**  
M314744

## 22 SPECIAL SEMEN PACK FROM DEBRUYCKER

SELLING 3 UNITS OF SEMEN FROM EACH BULL

Consignor: DeBruycker Charolais



## 23 DS MISSILVERPERFORMER523

2-16-05 POLLED F1027149

VCR SIR DUKE 914 PLD	WCR SIR DUKE 761
M6 FULL THROTTLE 2138 PET	WCR MISS MAC IV 534
M660646 M6 MS MARK 9485	LHD MR SILVER MARK A35
WCR SIR FA MAC 2244	MOORES MS ELLE 659 P
WWF PERFORMER PLUS ET	WCR SIR FAB MAC 809
F919119 HBR LADY PERFORMER 934 P	WCR MISS CENTURY 920 TWN
	HBR PERFORMER 181 P
	HBR LADY MACK 459 P

BW	WW	YW	Milk	Mtnl.	SC	CWT	REA	Fat	Marb.
0.7	28	47	15	29	1.0	17	0.26	-0.025	0.03

BW: 71 WNG: 623

\* Bred A-1 on 2/17/09 to CJC Trademark H45, Safe in calf

\* A stout, powerful, high EPD, broodcow from top of Shockey herd

\* Full Throttle daughters have worked extremely well with our DeBruycker bull base. Several combinations like this has topped our annual sale in March.

\* Tremendous pedigree on dam, the legendary Lady Performer 934!

Consignor: Doug Shockey



**MC FAST CIGAR 505**  
**'06 ARKANSAS STATE FAIR CHAMPION BULL**

## 24 MC MS ELISE 834

12-3-08 POLLED F1103672

BALDRIDGE FASTTRACK 82F	LT UNLIMITED EASE 9108
MC FAST CIGAR 505	BALDRIDGE SWEETHEART 53D
M697898 HF MS CIGAR K34 PLD	LHD CIGAR E46
VCR SIR DUKE 914 PLD	MISS SC STERLING 34D4
HF MS DUKE LG664	WCR SIR DUKE 761
F949689 SCD ROCKENE G664 PLD	WCR MISS MAC IV 534
	SCM IDEAL ROCKY E136
	SCD MISS MACTORO X244

BW	WW	YW	Milk	Mtnl.	SC	CWT	REA	Fat	Marb.
-2.4	20	33	12	22	N/A	N/A	N/A	N/A	N/A

BW: 68

\* Sells Open, all four heifer from Morrisons are half-sisters

\* Very gentle show prospect with excellent brood cow ability

\* Light Birth and excellent numbers are an added value!

\* Sire was the Grand Champion Bull at the '06 AR State Fair and his dam was the '01 and '02 AR Grand Female. She came from Hudspeth's

Consignor: Morrison Farms

**25 MC MS GOLDDIGGER 902**

1-11-09 POLLED F1103669  
 BALDRIDGE FASTTRACK 82F LT UNLIMITED EASE 9108  
 MC FAST CIGAR 505 BALDRIDGE SWEETHEART 53D  
 M697898 HF MS CIGAR K34 PLD LHD CIGAR E46  
 HF MONEYMAKER PJ149 MISS SC STERLING 34D4  
 MC MS GOLDDIGGER 624 SC MR BUD 016 P  
 F1057469 MD MS AJ J263 CJC MS CIGAR J149  
 JBJ AJ 787G  
 MD MS ENTICER A199

BW	WW	YW	Milk	Mtnl.	SC	CWT	REA	Fat	Marb.
1.6	21	37	6	17	N/A	N/A	N/A	N/A	N/A

BW: 75  
 \* Sells Open  
 \* A tremendous show prospect, very gentle and correct  
 \* Good balanced numbers and light birth wt an added value  
 \* Ask the Gentry family how good the Morrison Heifers show!  
**Consignor: Morrison Farms**

**26 MC MS MACY LEA 907**

2-20-09 POLLED F1103670  
 BALDRIDGE FASTTRACK 82F LT UNLIMITED EASE 9108  
 MC FAST CIGAR 505 BALDRIDGE SWEETHEART 53D  
 M697898 HF MS CIGAR K34 PLD LHD CIGAR E46  
 DCF MATLOCK 1708 MISS SC STERLING 34D4  
 HTA MATLOCK 735G  
 MC MS CASHMERE 530 DCF MS MAC 708G-P  
 F1057176 STARR D AC MS CASHMERE WC JEREMIAH 7124 P  
 SS STARKEYS MISS BEA PLD

BW	WW	YW	Milk	Mtnl.	SC	CWT	REA	Fat	Marb.
-0.5	20	33	7	17	N/A	N/A	N/A	N/A	N/A

BW: 68  
 \* Sells Open  
 \* Should make an excellent cow, gentle, proven genetics  
 \* These 4 sisters would make an ideal opportunity to develop a herd around 4 sibs for uniformity and consistency.  
**Consignor: Morrison Farms**

**27 MC MS EVA 913**

3-23-09 POLLED F1103671  
 BALDRIDGE FASTTRACK 82F LT UNLIMITED EASE 9108  
 MC FAST CIGAR 505 BALDRIDGE SWEETHEART 53D  
 M697898 HF MS CIGAR K34 PLD LHD CIGAR E46  
 TLC COUNTDOWN 498 P ET MISS SC STERLING 34D4  
 TLC COUNTESS 9129 P HCR HORIZON 8055 POLLED  
 F859897 TLC DOT 618P CC LADY CAMELOT 355 PLD  
 DC UNLTD RESOURCE C405P  
 BVF ZANA 1236

BW	WW	YW	Milk	Mtnl.	SC	CWT	REA	Fat	Marb.
0.8	21	33	9	19	N/A	N/A	N/A	N/A	N/A

BW: 75  
 \* Sells Open  
 \* Good numbers on this light birth wt heifer for calving ease  
 \* A very complete heifer that should evolve into a great broodcow  
 \* Good numbers to work with as well  
**Consignor: Morrison Farms**



**HF LIL PERFECT CIGAR P34  
 ARKANSAS STATE FAIR CHAMPION FEMALE  
 FULL SIB TO HF MS CIGAR K34 PLD**

**28 HALE'S MS SMOKINGLADY1075**

1-20-04 POLLED F997161  
 LHD CIGAR E46 LHD MR PERFECT Y416  
 JDJ SMOKESTER J1377 P ET LHD MS CLASSIC BELL X613  
 M509419 JD MS COMMANDER B309 TA 854 SHOW COMMANDER  
 MR INLAND EXPEDITER 501 LHD MS CLASSIC ALI W177  
 RAR MISS EXPEDITER 3099P RCC ROYAL CONTRACTOR  
 F672017 RAR MISS JOHNNIE Z 849 FF MS FAIRFIELD 552 PLD  
 RAC ROCKY I G5509 ET  
 RKG ARROW MS AVIG G3012

BW	WW	YW	Milk	Mtnl.	SC	CWT	REA	Fat	Marb.
1.5	25	33	20	33	0.7	17	0.50	-0.024	-0.36

\* Heifer calf, born 3/3/09, sired by Keys Western Maverick 269R  
 \* PE from 2/1/09 to 8/25/09 to JDJ Royal Trade N134, Trait Leader  
 \* Heavy milking daughter of the #1 Milk EPD bull in the breed  
 \* Royal Trade is our new AICA Trait Leader herd sire sired by Trademark and out of the K1509 cow, dam of Shockey's Curlin Bull.  
**Consignor: Hale Farms**





## 29 CJC MS CIGAR L1610

8-19-01	POLLED	F939456
LHD CIGAR E46 M434790	LHD MR PERFECT Y416 LHD MS CLASSIC BELL X613 LHD ALI MARK T214	WCR SIR PERFECTION 734 LHD MS SHOWME OFF W159 LHD MR BELLMARK R113 OCR CLASSIC QUEEN 46N ABC ALI HERCULES LHD MS DAR 6196-N251 LHD MR BEAUMARK U252 CJC MS ERIN Z833
CJC MS ALI MARK F48 F786895	LHD MS BEAUMARK D811	

BW	WW	YW	Milk	Mtnl.	SC	CWT	REA	Fat	Marb.
2.0	25	41	6	18	0.7	15	0.36	-0.017	-0.17

BW: 88 WNG: 621 YLG: 914

\* PE from 2/1/09 to 8/25/09 to JDJ Royal Trade N134

\* F48 was also used in the Morley and Arlitt herds.

\* This very complete, correct broodcow has good numbers, a very quality udder, and bred to one of the top bulls in U.S.

Consignor: Hale Farms



## 30 LHD MS CIGAR L1671

9-10-01	POLLED	F973357
LHD CIGAR E46 M434790	LHD MR PERFECT Y416 LHD MS CLASSIC BELL X613 LHD FERNANDO'S MARK Z29	WCR SIR PERFECTION 734 LHD MS SHOWME OFF W159 LHD MR BELLMARK R113 OCR CLASSIC QUEEN 46N BC FERNANDO ALGER 634 LHD MS CLASSIC ALI W180 LHD MS BARK 259 S92
LHD FERNANDO MARK D1218 F763949	LHD SHOWME PERFECTIONU62	

BW	WW	YW	Milk	Mtnl.	SC	CWT	REA	Fat	Marb.
2.3	29	45	5	20	0.5	9	0.42	-0.007	-0.16

BW: 96 WNG: 737

\* Bred to FC Turbo 756 Pld, M741172, and due before sale

\* Turbo is a Funk, NE., and Sonderup, NE., bred sire

\* L1671 is a larger frame cow, with tremendous volume and correctness

\* Good EPDs and 737 weaning wt insures super growth ability

\* W180 was a Donor cow for M6 and Doug Gray's herd

Consignor: Hale Farms

## 31 LHD MS CIGAR L152

2-14-01	POLLED	F924561
LHD CIGAR E46 M434790	LHD MR PERFECT Y416 LHD MS CLASSIC BELL X613 LHD MR SILVER MARK A35	WCR SIR PERFECTION 734 LHD MS SHOWME OFF W159 LHD MR BELLMARK R113 OCR CLASSIC QUEEN 46N LHD ALI MARK T214 LHD MS SENTINELS X809 SMOOTH DEAL RC 9144 LHD MS SENTINEL Z385
LHD MS SILVERMARK J1093 F866228	LHD MS SMOOTHDEAL E328	

BW	WW	YW	Milk	Mtnl.	SC	CWT	REA	Fat	Marb.
1.4	18	35	6	15	0.7	14	0.32	-0.007	-0.23

BW: 76 WNG: 570

\* PE from 2/1/09 to 8/25/09 to JDJ Royal Trade N134

\* A beautiful made cow with superb volume and thickness with a great deal of eye-appeal and correctness.

\* A very Good Milking cow with 5-Trait Leaders or former in pedigree

Consignor: Hale Farms

## 32 HALES MS WYNOT 2103

8-30-06	POLLED	F1065540
BCC WY NOT 3088 M67847	LT WYOMING WIND 4020 PLD BCC MISS S DUKE 1699 SC MR SMOOTH 946 P ET	SCHURRTOP 5627 LT CHAP'S LADY 2170P VCR SIR DUKE 914 PLD OC MISS CHINO C210 P JWK IMPRESSIVE D040 ET LHD MS SMOOTHDEAL B916 LHD MR PERFECT Y416 SF PERFORMER 511 POLLED
HALES MS SMOOTH 1007 F976209	SF MS PERFECT 711 POLLED	

BW	WW	YW	Milk	Mtnl.	SC	CWT	REA	Fat	Marb.
0.1	23	38	8	19	N/A	N/A	N/A	N/A	N/A

\* Heifer calf born 3/7/09, sired by Keys Western Maverick 269R

\* Wy Not is the top selling bull from the Bryd's dispersal and his dam is the \$40,000 Donor cow that now resides in Biggs, Evans, and Hyde herds, TX. Tremendous pedigree of proven genetics, including the great B916, the only cow to wean a 1000 lbs calf off grass.

Consignor: Hale Farms

**33 LINK 564 MS KENCOTRADITION317P**

12-21-05 POLLED EF1057016

WCR SIR TRADITION 066	WCR SIR TRADITION 4402	ABC WIENKS TRADITION
M318119	IDEAL 809 45 OF 25	WCR MISS CENTURY MAC 126
		WCR SIR FAB MAC 809
		IDEAL D'ARTAGAN 250F 08
VCR MISS MAC IV 317	WCR SIR FA MAC 2244	WCR SIR FAB MAC 809
F665163	VCR MISS DUCHESS 113 PLD	WCR MISS CENTURY 920 TWN
		WCR SIR DUKE 761
		WCR MISS CENTURY 3341

BW	WW	YW	Milk	Mtnl.	SC	CWT	REA	Fat	Marb.
0.4	19	43	11	21	0.7	9	0.37	-0.027	0.00

BW: 70 WNG: 566

\* Sells Open, ready to Flush. Seller is retaining 1-successful Flush

\* **FULL SIB TO M6 GRID MAKER 104 PET!** Also a full sib to the 562 cow that topped the 2009 CAT Spring Sale at \$10,000 to Lehman Charolais, TX. Think of the possibilities you can accomplish with a proven pedigree like this. Grid Maker has been one of the most popular bulls in the industry!

Consignor: Gilbert Link



**LINK 562 MS KENCOTRADITION 317P**  
**FULL SIB TO LOT 33, SOLD IN CAT SPRING**  
**SALE \$10,000 TO LEHMAN CHAROLAIS**

**34 LINK MS 314 VALUE 136 P**

9-5-03 POLLED F1001285

LT POLLED VALUE 9089	WCR PRIME CUT 764 PLD	JWK IMPRESSIVE D040 ET
M501702	LT UNLIMITED MAID 7184 P	WCR MISS EASE 4314
		LT UNLIMITED DUKE 1172 P
		LT UNLIMITED LASS2156P
JB MISS DUKE 136	VCR SIR DUKE 914 PLD	WCR SIR DUKE 761
F903482	BARA MS IMPRESSIVE 80H	WCR MISS MAC IV 534
		JWK IMPRESSIVE D040 ET
		LHD MS FRANZ E536

BW	WW	YW	Milk	Mtnl.	SC	CWT	REA	Fat	Marb.
0.2	38	62	12	31	1.1	30	0.27	0.015	0.04

BW: 78 WNG: 730 YLG: 980

\* PE from 12/1/08 to 2/1/09 to Link Mr Commander 1067, the American Royal Breeder Cup Champion bull.

\* Seller is retaining 1-successful Flush. She has produced 1-Flush of 10 embryos, (Flushed to Tradition 066).

\* Her granddam, 80H, was the AIJCA National Champion Female for Justin Butler.

\* Her 117% Weaning ratio tells a lot about this powerful Donor! Great EPDs rank this cow at the top in conformation, pedigree, and numbers!

Consignor: Gilbert Link

**35 LINK MR L705 SER BUS 314**

2-13-07 POLLED F1082784

OAKDALE SER BUS 2106 P	HEP SERIOUS BUSINESS 5ET	VCR SIR DUKE 914 PLD
M658433	WCR MISS TRADITION 3478	MISS ROSIE PRISE 382 PLD
		WCR SIR TRADITION 066
		WCR MISS DUKE 914
LINK MS 314 VALUE 136 P	LT POLLED VALUE 9089	WCR PRIME CUT 764 PLD
F1001285	JB MISS DUKE 136	LT UNLIMITED MAID 7184 P
		VCR SIR DUKE 914 PLD
		BARA MS IMPRESSIVE 80H

BW	WW	YW	Milk	Mtnl.	SC	CWT	REA	Fat	Marb.
1.4	39	65	11	30	0.8	24	0.32	-0.011	0.01

BW: 83 WNG: 711 YLG: 985

\* PE from 12/1/08 to 2/1/09 to Link Mr Commander 1067, the American Royal Breeder Cup Champion bull.

\* 2106 sires some of the best milking and fleshing females in the breed

\* Outstanding EPDs rank this cow as a must add to your herd

\* Powerhouse dam sells as Lot 34. "Like begets Like"

Consignor: Chris Link





### 36 AC MS PERFECT DUKE 611 P

3-2-06 POLLED F1057549

	WCR SIR DUKE 761	BR DUKE 261
VCR SIR DUKE 914 PLD		WCR MISS TRADITION 8335
M297007	WCR MISS MAC IV 534	WCR SIR FA MAC 2244
		MISS DOC 509
	LHD MR PERFECT Y416	WCR SIR PERFECTION 734
SC MS PERFECT 746 P ET		LHD MS SHOWME OFF W159
F809080	LHD MS CLASSIC ELI W96	LHD ALI MARK T214
		LHD MS BAMARK 108-N59

BW	WW	YW	Milk	Mtnl.	SC	CWT	REA	Fat	Marb.
0.3	23	37	16	28	1.0	14	0.16	-0.023	0.01

BW: 81 WNG: 516

- \* Pld heifer calf born 10/8/09, bw 66, sired by CJC Mr President T122
- \* These President daughters grow, fill out, and become powerful females
- \* Dam is a full sib to a herd sire used by Morley, Stallings, and DeBruycker
- \* Good numbers, especially the +16 Milk and +28 TM

Consignor: Buddy's Charolais



**BHD MS ALIMARK J79**

### 37 BC E46 BELLA 708 PET

3-29-07 POLLED EF1073906

	LHD MR PERFECT Y416	WCR SIR PERFECTION 734
LHD CIGAR E46		LHD MS SHOWME OFF W159
M434790	LHD MS CLASSIC BELL X613	LHD MR BELLMARK R113
		OCR CLASSIC QUEEN 46N
	LHD ALI MARK T214	ABC ALI HERCULES
BHD MS ALMARK J79		LHD MS DAR 6196-N251
F861447	LHD MS BUD G522	LHD PERFECT BUD D214
		LHD MS MONACO C814

BW	WW	YW	Milk	Mtnl.	SC	CWT	REA	Fat	Marb.
1.7	25	37	5	18	0.7	16	0.36	-0.016	-0.19

BW: 68 WNG: 611

- \* Pld Bull calf born 9/16/09, bw 79, sired by Three Trees Wind 0383
- \* Tremendous young first calf heifer, and maternal sib to Lot 15 of Hudspeths
- \* The Cigar on Ali Mark has produced some great females.
- \* Bull calf has potential to be a tremendous herd sire

Consignor: Buddy's Charolais

### 38 JBC MS TRADEMARK 603 PLD

3-4-06 POLLED F1040266

	LHD ALI MARK T214	ABC ALI HERCULES
CJC TRADEMARK H45		LHD MS DAR 6196-N251
M488766	CJC MS PERFECT F57	LHD MR PERFECT Y416
		LHD MS FERNANDO D595
	JWK IMPRESSIVE D040 ET	WCR SIR FA MAC 2244
SC MS DUKE 956 P ET		HBR LADY LIZ 721 P
F872364	WCR MISS DUKE 1345 TWIN	WCR SIR DUKE 835
		IDEAL ALI 212 OF 822

BW	WW	YW	Milk	Mtnl.	SC	CWT	REA	Fat	Marb.
1.8	25	50	14	27	0.4	17	0.06	-0.006	0.05

BW: 84

- \* Bred A-I on 5/8/09 to BHD Reality T3136 P; PE from 6/15/09 to 10/15/09 to BC E46 Wind 626 PET.
- \* Excellent numbers on this daughter of a Trait Leader
- \* Miss Duke 1345 has been a very successful cow at Wienk's, Creightons, and F&F Charolais.

Consignor: Buddy's Charolais

### 39 BH MS 4209 PATSY 731

11-3-07 POLLED F1088583

	M6 BIG TOP 268 PLD ET	LHD CIGAR E46
M6 BIG TIME 4209 P ET		M6 MS IMPRESSIVE 8380PLD
M701052	M6 761 TANYA 1105 P ET	WCR SIR DUKE 761
		M6 MISS MAC 4140
	WCR SIR DUKE 761	BR DUKE 261
M6 MS 761 PATSY 1145 PET		WCR MISS TRADITION 8335
F940905	MOORES MS MAC 8241 PET	WCR SIR FA MAC 2244
		73ACR MS PATSY W/152

BW	WW	YW	Milk	Mtnl.	SC	CWT	REA	Fat	Marb.
1.5	25	39	10	22	0.7	9	0.24	-0.008	0.17

\* Bred A-I on 3/19/09 to M6 Grid Maker 104 PET, Safe in calf

- \* 8241 was a very successful Donor cow for Biggs and Spring Ridge and now working for Dave Weaver, KY.
- \* Big Top is the #1 REA, EPD bull in the breed. This pedigree is loaded with high selling genetics and proven quality cattle.

Consignor: Buddy's Charolais

**40****SELLING 1- PAIR EMBRYOS FROM MATING:  
HEH MS DOUBLE PERFECT ET 33 X CJC INFANTRY R2053**

	LHD ESTABLISH M826	FF MR CLASSIC 8021
CJC INFANTRY R2053		LHD MS ALGER Y790
M735578	LHD SILVERBOE SON D414	\$ SILVERBOE SON 627YB
		LHD MS PERFECTION A404
	LHD MR PERFECT Y416	WCR SIR PERFECTION 734
HEH MS DOUBLE PERFECT		LHD MS SHOWME OFF W159
F989167	CR MISS PERFECTION 5280	WCR SIR PERFECTION 0138
		WCR MISS T 093

BW	WW	YW	Milk	Mtnl.	SC	CWT	REA	Fat	Marb.
----	----	----	------	-------	----	-----	-----	-----	-------

- \* Selling 1-Pair of embryos with a guarantee of 50% conception if implanted by a qualified embryologist.
- \* This top donor cow descends from two other Donors, 5280 and 093.
- \* 5280 was a Creighton Ranch and Morley donor cow being out of the 093 donor cow that sold to Colomb Cattle Co for \$7500.
- \* Infantry is an exciting new herd sire at DeBruycker's that is doing a great job.
- \* His dam, D414 is a powerful Donor cow, tracing to Silverboe Son 627YB and out of Establish M826, sire of top selling bred heifer in "Taste of our Best" Sale.
- \* M826's dam is the Y790 foundation cow that is also the dam of Evan's K258 Donor that has produced several high selling lots.

Consignor: Heath &amp; Kristie Hyde

**HEH MS DOUBLE PERFECT ET 33  
DAM OF EMBRYOS****41****JS PRIME CAL 315 P**

9-13-02 POLLED F959145

	WCR PRIME CUT 764 PLD	JWK IMPRESSIVE D040 ET
CCR PRIMECUT 1107J24 PET		WCR MISS EASE 4314
M510772	MISS CCR MONTE 1107F ET	PLEASANT DAWN MONTE 1Z
		WCR MISS PERFECTION 1107
	WCR SIR DUKE 783	BR DUKE 261
JWK JANE G244 ET		WCR MISS MAC 4432
F815633	MD MS PERFECT B40	LHD MR PERFECT Y416
		MS MONARCH Z19

BW	WW	YW	Milk	Mtnl.	SC	CWT	REA	Fat	Marb.
----	----	----	------	-------	----	-----	-----	-----	-------

1.3 28 50 3 17 0.7 16 -0.08 0.016 0.03

- \* Pld Heifer calf born 8/28/09, sired by HEH Cigs Ranger 17
- \* Will be implanted with same embryo as listed above.
- \* Cigs Ranger, (a Cigar son), calves have tremendous growth and very strong maternal ability.

Consignor: Heath &amp; Kristie Hyde

**CJC INFANTRY R2053****LHD ESTABLISH M826****LHD SILVERBOE SON  
D414****42****RE SENSATION 492 ET**

9-11-04 POLLED F1011730

	LHD MR PERFECT Y416	WCR SIR PERFECTION 734
LHD CIGAR E46		LHD MS SHOWME OFF W159
M434790	LHD MS CLASSIC BELL X613	LHD MR BELLMARK R113
		OCR CLASSIC QUEEN 46N
	BR DUKE 295	SPAINS QUALITY POLL 781
OC ELAINE J1059		BR DOT 75
F559255	OC MISS ELAINE C386P	NL DAVID MAC 434TWIN
		NGN MISS BAYARD 495/74

BW	WW	YW	Milk	Mtnl.	SC	CWT	REA	Fat	Marb.
----	----	----	------	-------	----	-----	-----	-----	-------

2.9 19 32 15 25 0.3 13 0.33 -0.005 -0.16

- BW: 94
- \* Heifer calf born 10/9/09, bw 81, sired by MD Establish M826
- \* Establish is a powerful built son of Mr Classic, a full sib to Cigar.
- \* J1059 is out of the Milk Trait Leader, BR Duke 295, and the sire of 261
- \* Several full sisters are producing tremendous results in herds from MT to KY. This is a very functional, correct, fertile, and heavy milking cow.

Consignor: Rick &amp; Cindy Evans





**JDJ MS DYNASTY L428**  
**DAM OF HIGH SELLING LOT IN '08 GATHERING**



**BHD REALITY T3136**



**CJC MR PRESIDENT T122**

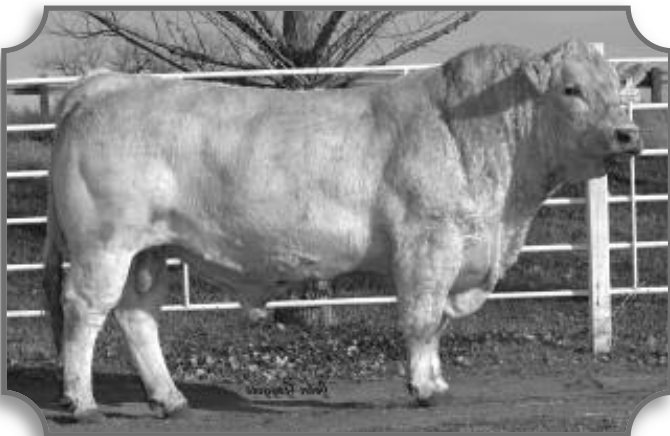

**CJC TRADEMARK H45**  
**#1 NET PROFIT SIRE**

**43**

**SELLING PREGNANT RECIPIENT WITH MATING:**  
**BHD REALITY T3136 X JDJ MS DYNASTY L428**

BHD REALITY T3136 M762026	CJC ILLUSION N111 MD MS SILVERBOE J576	LHD PERFECT ALI G1312 ET CJC MS PRODUCTIVE K1645 \$ SILVERBOE SON 627YB MD MS PERFECT D111 EATONS DYNASTY 1093 LHD CUJO LASS W16 FRC FRANZ C166 LHD MS COMMANDER B745
JDJ MS DYNASTY L428 F924892	LHD DYNASTY C584 LHD MS FRANZ E147	

BW	WW	YW	Milk	Mtnl.	SC	CWT	REA	Fat	Marb.
----	----	----	------	-------	----	-----	-----	-----	-------

- \* Black Angus Pregnant Recipient is a 4-year old cow. DUE: 2/16/2010
  - \* Reality is the \$32,000 top selling son of Illusion N111, that sold in the '09 DeBruycker Bull sale.
  - \* Dam was a top purchase in the '07 DeBruycker "Taste of our Best" Sale
  - \* She also produced several herd sires, including Spring Ridge's JDJ Natural.
  - \* A pregnant recip by L428 and President topped the '08 Gathering Sale.
- Consignor: Rick & Cindy Evans

**44**

**MISS MAY ALIMARK 175 PET**

9-12-01 POLLED F962374

LHD ALI MARK T214 M260394	ABC ALI HERCULES LHD MS DAR 6196-N251 LHD MR PERFECT Y416	ABC ALI ABC HORATIA MACY LHD D' ARTAGAN 6196 LHD MS BAMARK J192 WCR SIR PERFECTION 734 LHD MS SHOWME OFF W159 THE HHP MONTE CARLO 1ST P-3 LADY MIDAS 6-130U
P-3 LADY PERFECT 7-1G F908561	P-3 LADY MONTE 0-80Z	

BW	WW	YW	Milk	Mtnl.	SC	CWT	REA	Fat	Marb.
1.0	20	36	6	16	0.7	15	0.18	-0.017	-0.06

- BW: 80 WNG: 647
- \* Sells bred A-1 to CJC Mr President T122 and Due 3/27/2010, Safe in calf
  - \* Beautiful daughter of the \$25,000 top selling lot in F&F Dispersal sale
  - \* 7-1G also was the Champion Cow/calf combination at the Canadian Farm Fair.
  - \* This cow has the potential to take a program very far with superior quality
- Consignor: Bill & Raye Arlitt

**45**

**MCL CATHY'S MARK**

2-20-04 POLLED F1011254

CJC TRADEMARK H45 M488766	LHD ALI MARK T214 CJC MS PERFECT F57 WCR PRIME TIME 908 P	ABC ALI HERCULES LHD MS DAR 6196-N251 LHD MR PERFECT Y416 LHD MS FERNANDO D595 WCR PRIME CUT 764 PLD WCR MISS DAKOTA WIND7158 WCR SIR MAC 8886 MISS VAL ELEUTHERA 244
MCL CATHY'S TIME F937095	MCL SIR MAC CATHY	

BW	WW	YW	Milk	Mtnl.	SC	CWT	REA	Fat	Marb.
-0.8	20	42	6	16	0.6	16	0.21	-0.011	-0.02

- BW: 87 WNG: 568 YLG: 765
- \* Bull calf # 41W, born 10/16/09, bw 80, sired by CJC Mr President T122
  - \* This excellent Milking cow can really raise a top calf that will weigh!
  - \* This extra sharp President bull calf has the potential to pay for the whole package. The President calves come easy and grow large!
- Consignor: Bill & Raye Arlitt

## 46 KS-JG MISS EASTER'S CIGAR

10-11-03 POLLED F996752

LHD MR PERFECT Y416 WCR SIR PERFECTION 734  
 LHD MS SHOWME OFF W159  
 LHD CIGAR E46 LHD MS CLASSIC BELL X613 LHD MR BELLMARK R113  
 M434790 IFC MODERATION 221 OCR CLASSIC QUEEN 46N  
 JES MODERATOR Z435  
 IFC MS EASTER 517 IFC MS EXPEDITOR 849  
 BR DUKE 261  
 F733914 WCR MISS DUKE 9054 WCR MISS MAC IV 8503

BW	WW	YW	Milk	Mtnl.	SC	CWT	REA	Fat	Marb.
4.1	29	44	8	23	0.4	N/A	N/A	N/A	N/A

BW: 90

\* Pld Heifer calf # 29W, born 10/1/09, bw 74, sire by AC Mr Tradition 608

\* A big volumed Cigar cow with super milking ability

\* Very good pedigree, excellent numbers, and quality above the normal

\* This cow family worked extremely well for Alan Garmer and the Kings.

Consignor: Bill & Raye Arlitt



**LHD CIGAR E46**

## 47 RE MADRID LADY 735

4-24-07 POLLED F1062632

ABC LATORO 263G ABC EDMUND LATIN  
 ABC CHAR CHISPA  
 SPARROWS MADRID 7M LT UNLIMITED CHAPS 0109  
 M661388 SPARROWS BAMBI 607D SPARROWS BAMBI 607B  
 LHD MR PERFECT Y416  
 LHD CIGAR E46 LHD MS CLASSIC BELL X613  
 BHD MS CIGAR K1547 LHD FERNANDO MAC C1205 ABC FERNANDO MAC  
 F937582 LHD MS HIGH MARK U213

BW	WW	YW	Milk	Mtnl.	SC	CWT	REA	Fat	Marb.
2.5	21	38	0	11	0.8	13	0.25	0.002	-0.17

BW: 86

\* Pld Heifer # 35W, born 10/3/09, bw 72, sired by CJC Illusion N111

\* Daughter of the National Champion and sire of Champions, Madrid

\* Dam is out of a great DeBruycker cow, C1205, a solid producer

\* This N111 calf could become a great show prospect.

Consignor: Bill & Raye Arlitt



**SPARROWS MADRID 7M  
AICA NATIONAL CHAMPION BULL**

## 48 TP RACHEL N331

10-3-03 POLLED F980512

WCR PRIME CUT 764 PLD JWK IMPRESSIVE D040 ET  
 LT POLLED VALUE 9089 WCR MISS EASE 4314  
 M501702 LT UNLIMITED MAID 7184 P LT UNLIMITED DUKE 1172 P  
 LT UNLIMITED LASS2156P  
 LHD MR SILVER MARK A35 LHD ALI MARK T214  
 LHD MS SENTINELS X809  
 CJ DUTCHESS MOLLY 780JPD BR DUKE 295  
 F813888 BCR DUTCHESS MOLLY C3 GWM MOLLY PB855

BW	WW	YW	Milk	Mtnl.	SC	CWT	REA	Fat	Marb.
-0.2	26	50	10	23	1.0	25	0.19	0.005	-0.03

\* Pld Bull calf # W911, born 9/24/09, bw 84, by JDJ First Draft T448 P

\* Very good numbers on this high quality pair.

\* Dam is a very good milking cow out of the Trait Leader sire

\* First Draft is a Riverman son out of a full sib to Smokester

Consignor: Taconey Plantation

## 49 TP LADY STOGIE P418 ET

9-25-04 POLLED F1017622

LHD MR PERFECT Y416 WCR SIR PERFECTION 734  
 LHD MS SHOWME OFF W159  
 DVCR STOGIE L44 P ET LHD MR BELLMARK R113  
 M638959 LHD MS CLASSIC BELL X613 OCR CLASSIC QUEEN 46N  
 HTA WHITEHOT 105A  
 RC MONTANA 644 POLLED RC MS BUDSMYDAD458POLLED  
 TP ANNIE H818 TP ROSE C415 HCR HORIZON 8055 POLLED  
 F837728 SCC MS REAL COURAGE 116

BW	WW	YW	Milk	Mtnl.	SC	CWT	REA	Fat	Marb.
2.6	21	37	8	19	N/A	N/A	N/A	N/A	N/A

BW: 80

\* Pld Heifer calf # W915, born 10/9/09, bw 80, by JDJ First Draft T448

\* Sire is a full sib to LHD Cigar E46 and sires great Milking females

\* The 116 cow is one of Taconey's foundation cows that stayed in the herd because she also produced some of the best calves. Good numbers.

Consignor: Taconey Plantation

**OUTFRONT CATTLE SERVICE**

**DENNIS ADAMS**

P.O. Box 10590 College Station, TX 77842

(979) 693-1301 CELL: (979) 229-4472

www.outfrontcattle.com

First Class  
Postage  
PAID  
Chamberlain, SD  
Permit No 16

**2009 GATHERING SALE**

**NOVEMBER 21, 2009**

*Cattleman's Livestock Auction*

*Harrison, Arkansas*

**IMPORTANT FIRST CLASS MAIL  
DATED MAIL**



**LOT 6  
HF SOUTHERN BELL U4026**

**50 - 54**

**SELLING 5 OPEN PUREBRED COMMERCIAL HEIFERS  
(NO PAPERS AVAILABLE)**

**20 MONTHS OLD**

**WEIGHING APPROXIMATELY 900 - 1000 POUNDS**

**SIRED BY SONS OF:**

**CJC TRADEMARK H45**

**LHD ALI MARK T214**

**OR**

**BALDRIDGE FASTTRACK 82F**

**Consignor: GRANT WILLIAMS**



**LOT 7  
HF HEIDI U494**